

SEE PLAT FOR W. L. DEAN
BY CO RIDDLE 10-1958

FILED
GREENVILLE CO. S. C.

APR 7 2 58 PM '77

DONNIE S. TANKERSLEY
R.M.C.

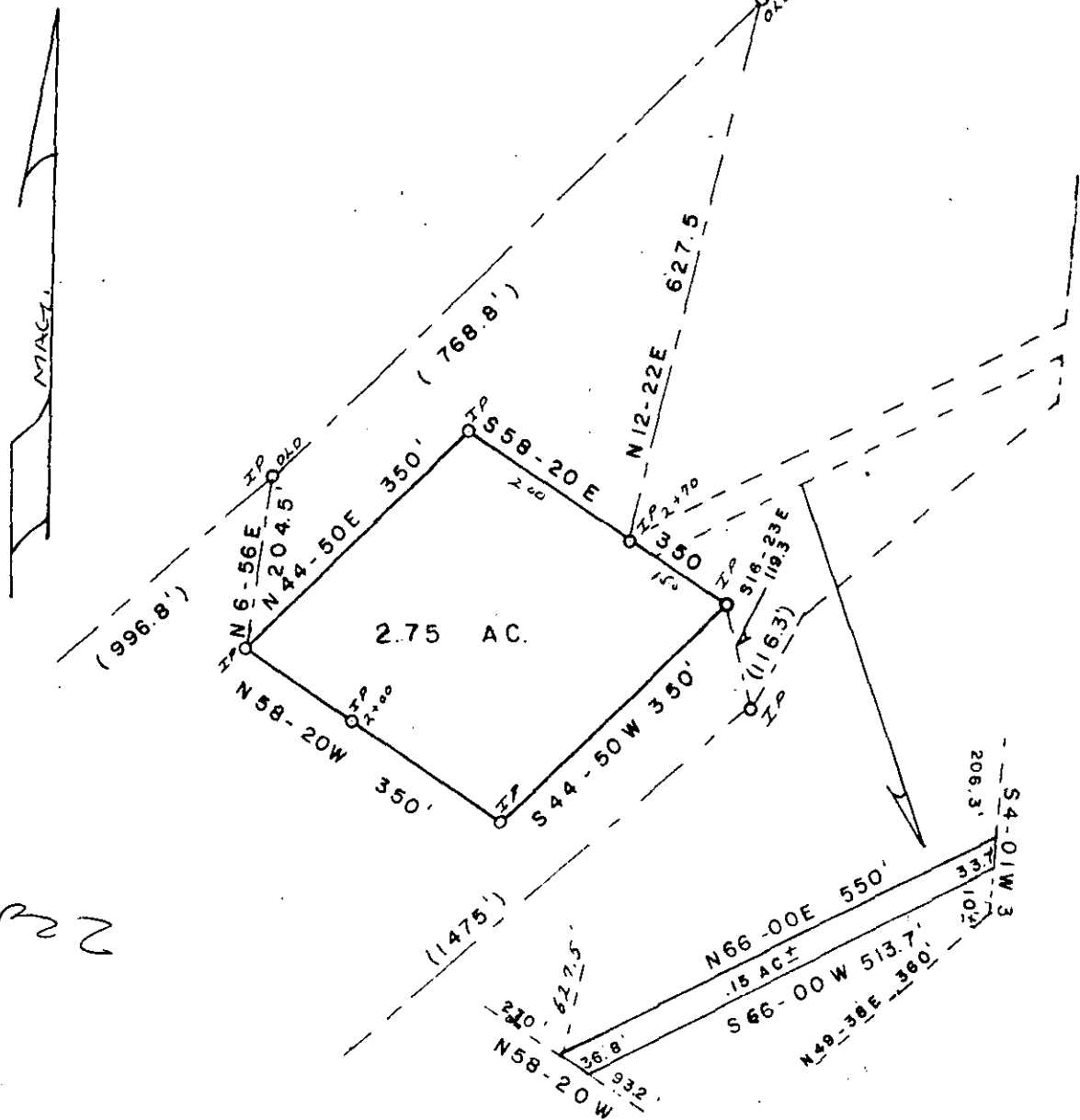

222

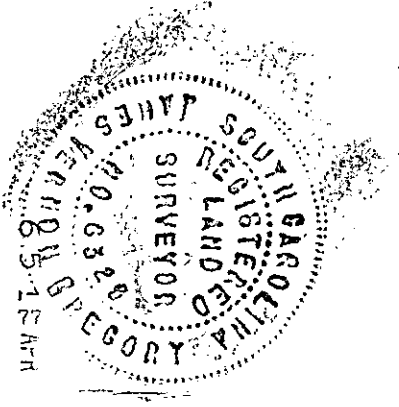

PROPERTY OF
BARNEY M. COOLEY
NEAR CROSS ROADS CHURCH

GREENVILLE COUNTY SOUTH CAROLINA
SCALE 1" = 200' SURVEYED JANUARY 1, 1977

THIS IS TO CERTIFY THAT ON THIS DATE I SURVEYED THE PROPERTY SHOWN HEREON AND THE LINES ARE AS SHOWN, THAT THE BUILDINGS OR WALLS DO NOT ENCRANCH ON ADJOINING PROPERTY, AND THAT THE BUILDINGS OR WALLS OF ADJACENT PROPERTY DO NOT ENCRANCH ON THIS EXCEPT AS SHOWN.

PLAT BOOK REF. BOOK PAGE DEED REF. BOOK PAGE

MICROFILMED

APR 7 1977

✓ 6-B-60

JAMES V. GREGORY
Land Surveyor
Campobello, S. C.

26864

1.00 A6